PRESENTING THE

Sirius™ Product Catalog

FUN EXCITEMENT

VIDEO GAMES

SUMMER 1983

© 1983 Sirius Software, Inc.

WAVY NAVY™

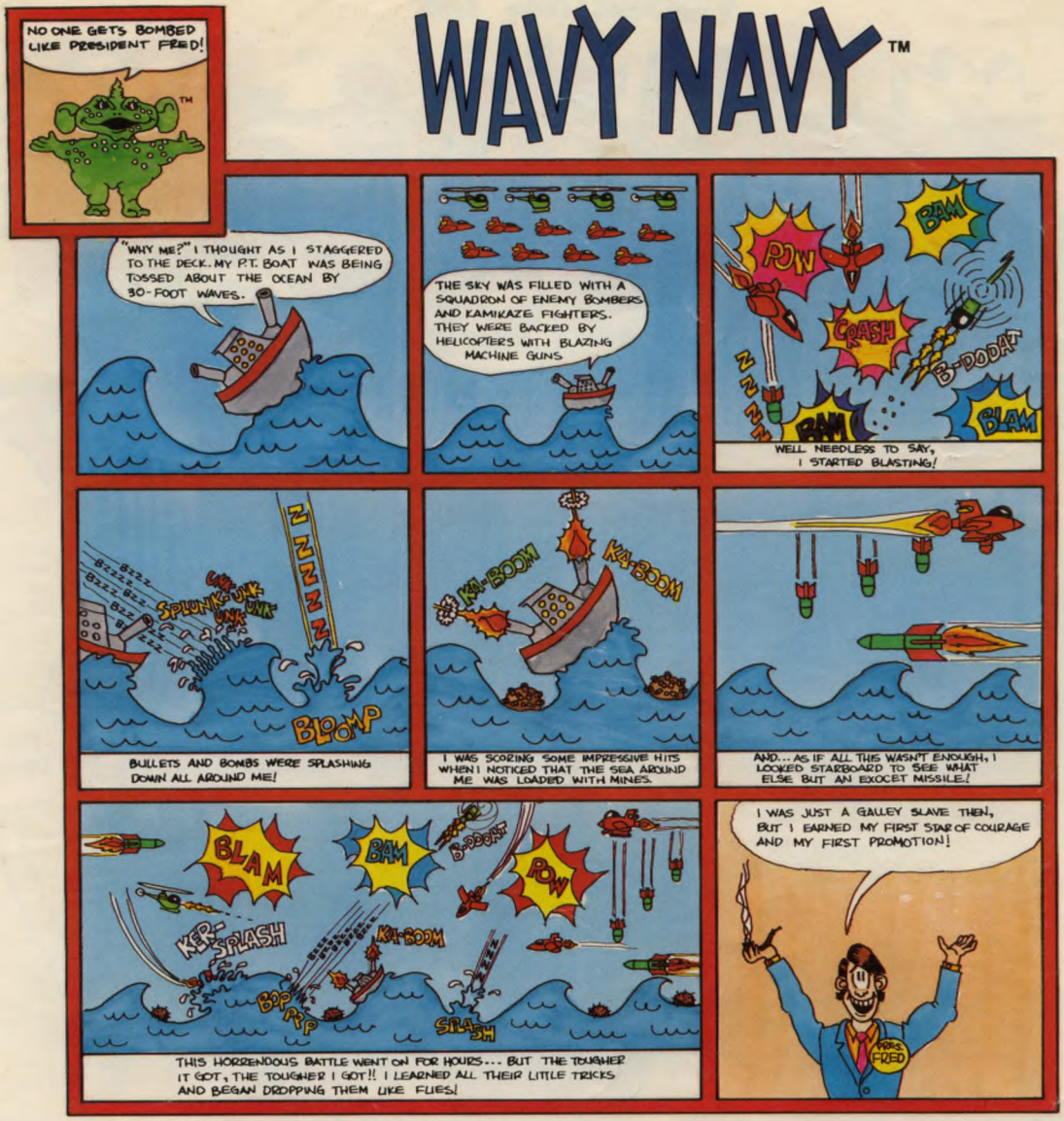

© 1983 Sirius

Sirius™

For more information contact your local Sirius dealer or contact Sirius directly at 10364 Rockingham Drive, Sacramento, CA 95827, (916) 366-1195.

Game design by Rodney McAuley.
Program, package and audio visual © 1982 Sirius Software, Inc. All rights reserved.

Sirius and Wavy Navy are trademarks of Sirius Software, Inc. Apple II, II+ & IIe are trademarks of Apple Computer, Inc. Atari 800 and 1200 are trademarks of Atari, Inc. Commodore 64 is a trademark of Commodore Business Machines, Inc. Sirius is not affiliated with Apple, Atari or Commodore.

Apple II, II+ & IIe Disk
Atari 800 & 1200 Disk
Commodore 64 Disk

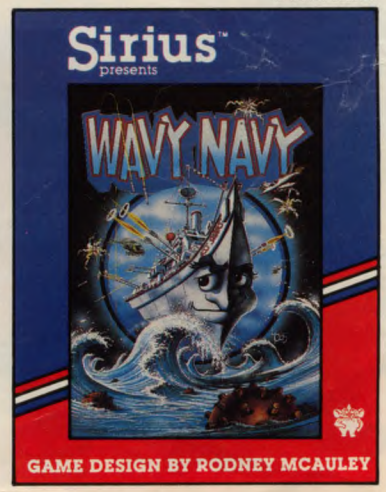

TYPE ATTACK™

© 1983 Sirius

Sirius™

For more information contact your local Sirius dealer or contact Sirius directly at 10364 Rockingham Drive, Sacramento, CA 95827, (916) 366-1195.

Game design by Ernie Brock and Jim Hauser.

Package, program and audio visual © 1982 Sirius Software, Inc. All rights reserved.

Sirius and Type Attack are trademarks of Sirius Software, Inc. Apple II, II + and IIe are trademarks of Apple Computer, Inc. Commmodore 64 and VIC-20 are trademarks of Commodore Business Machines, Inc. Atari 800 and 1200 are trademarks of Atari, Inc. Sirius is not affiliated with Apple, IBM, Commodore or Atari.

Apple II, II + & IIe Disk

Atari 800 & 1200 Disk
VIC-20 Cartridge
Commodore 64 Disk

THE BLADE OF BLACKPOOLE™

© 1983 Sirius

Sirius™

For more information contact your local Sirius dealer or contact Sirius directly at 10364 Rockingham Drive, Sacramento, CA 95827, (916) 366-1195.

Commodore 64 Disk
Atari 800 & 1200 Disk
Apple II, II+ & IIe Disk

Game design by Tim Wilson.
Package, program and audio visual © 1982 Sirius Software, Inc. All rights reserved.

Sirius and The Blade of Blackpoole are trademarks of Sirius Software, Inc. Commodore 64 is a trademark of Commodore Business Machines, Inc. Atari 800 and 1200 are trademarks of Atari, Inc. Apple II, II + & IIe are trademarks of Apple Computer, Inc. Sirius is not affiliated with Atari, Commodore or Apple.

BUZZARD BAIT™

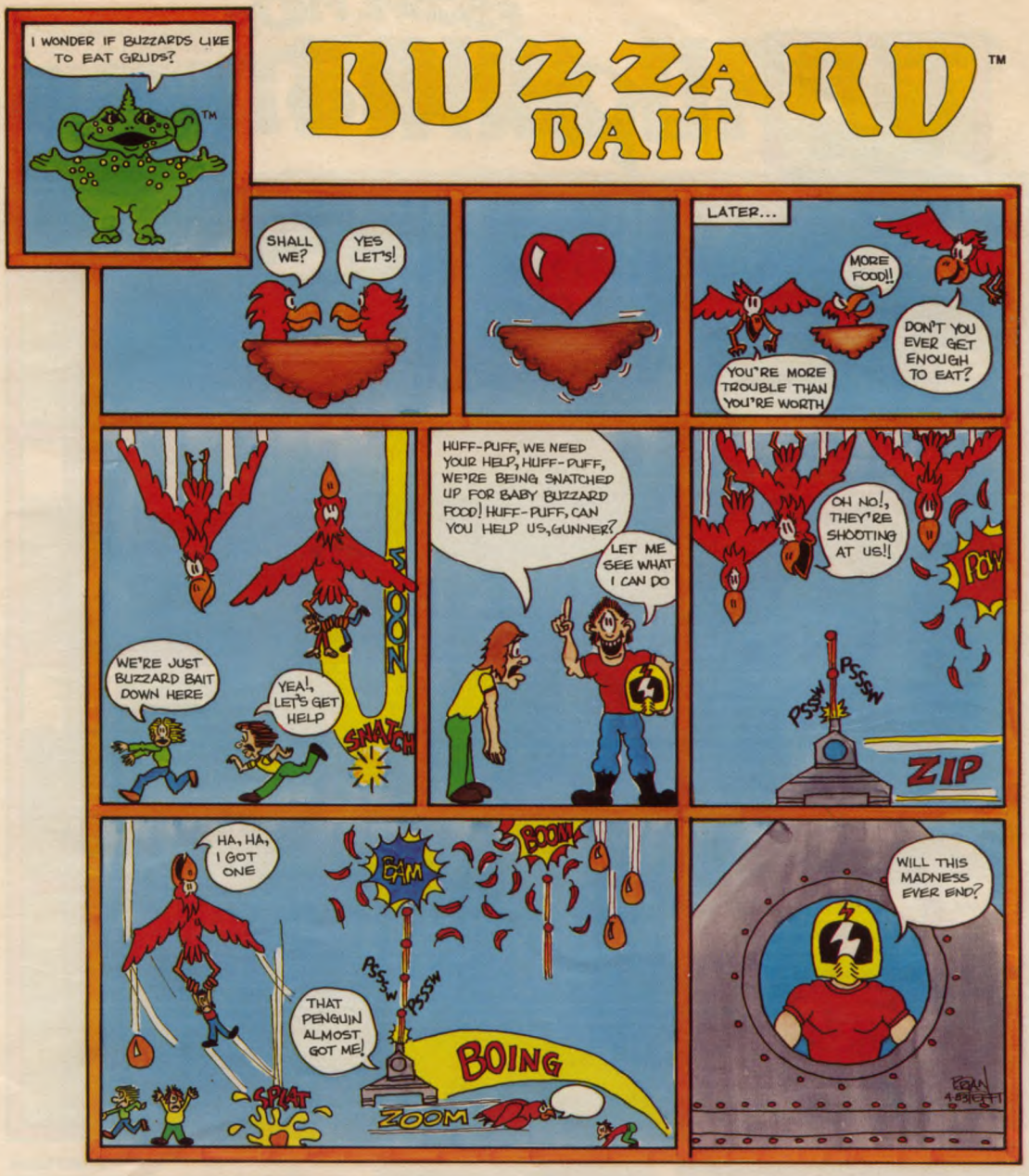

© 1983 Sirius

Sirius™

For more information contact your local Sirius dealer or contact Sirius directly at 10364 Rockingham Drive, Sacramento, CA 95827; (916) 366-1195.

Apple II, II+ & IIe Disk
IBM-PC Disk

Game design by Mike Ryeburn.
IBM-PC version programmed by Uriah Barnett.
Package, program and audio visual © 1983 Sirius Software, Inc. All rights reserved.

Sirius and Buzzard Bait are trademarks of Sirius Software, Inc. Apple II, II + & IIe are trademarks of Apple Computer, Inc. IBM-PC is a trademark of International Business Machines, Corp. Sirius is not affiliated with Apple or IBM.

ESCAPE FROM RUNGISTAN™

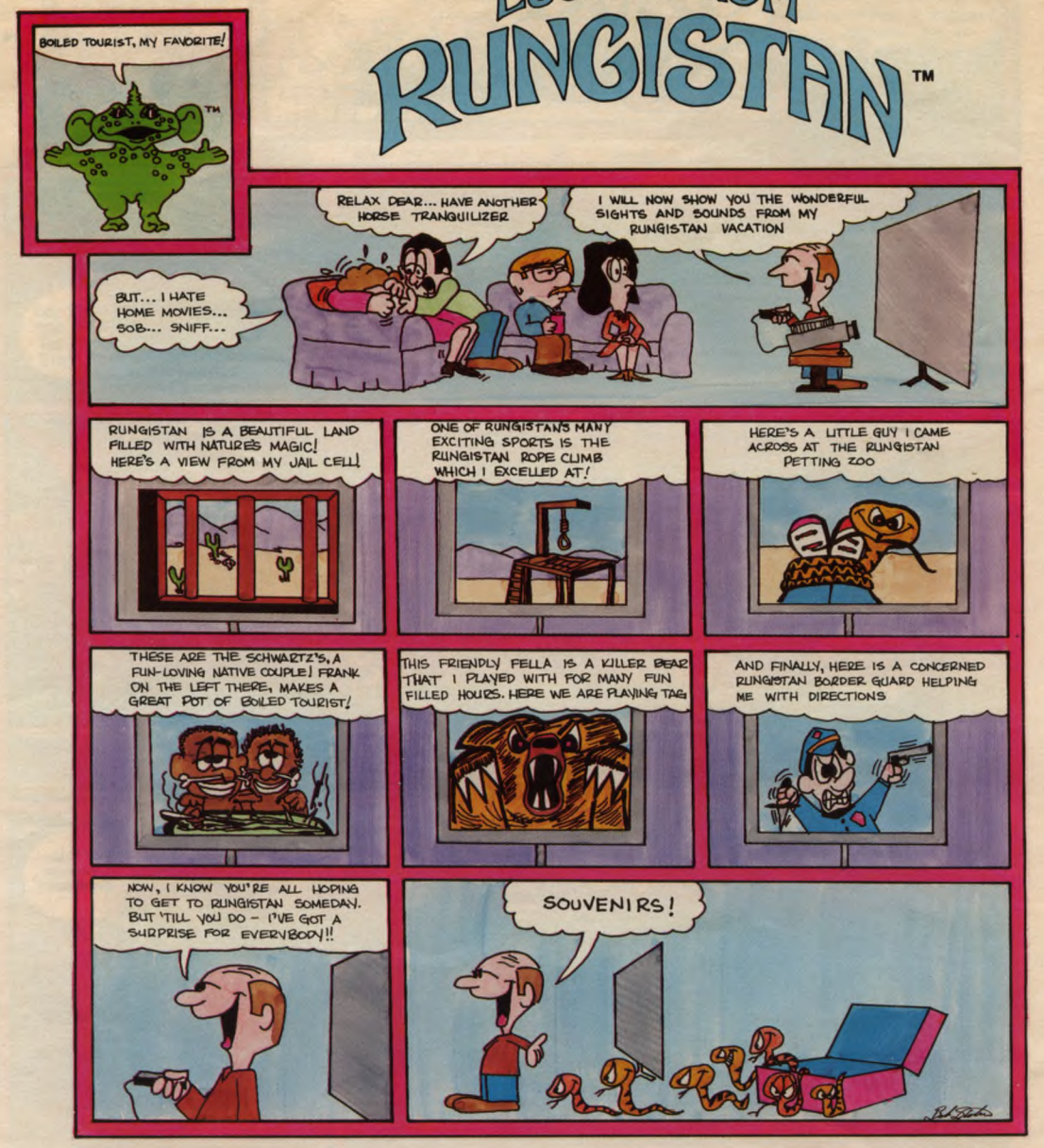

© 1983 Sirius

Sirius™

For more information contact your local Sirius dealer or contact Sirius directly at 10364 Rockingham Drive, Sacramento, CA 95827, (916) 366-1195.

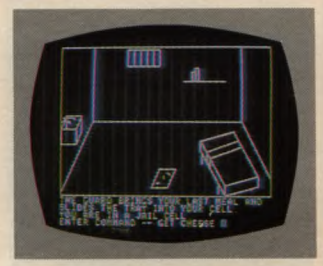

Apple II, II+ & IIe Disk

Game design by Bob Blauschild
Package, program and audio visual © 1982 Sirius Software, Inc. All rights reserved.

Sirius and Escape From Rungistan are trademarks of Sirius Software, Inc. Apple II, II + & IIe are trademarks of Apple Computer, Inc. Sirius is not affiliated with Apple.

FINAL ORBIT™

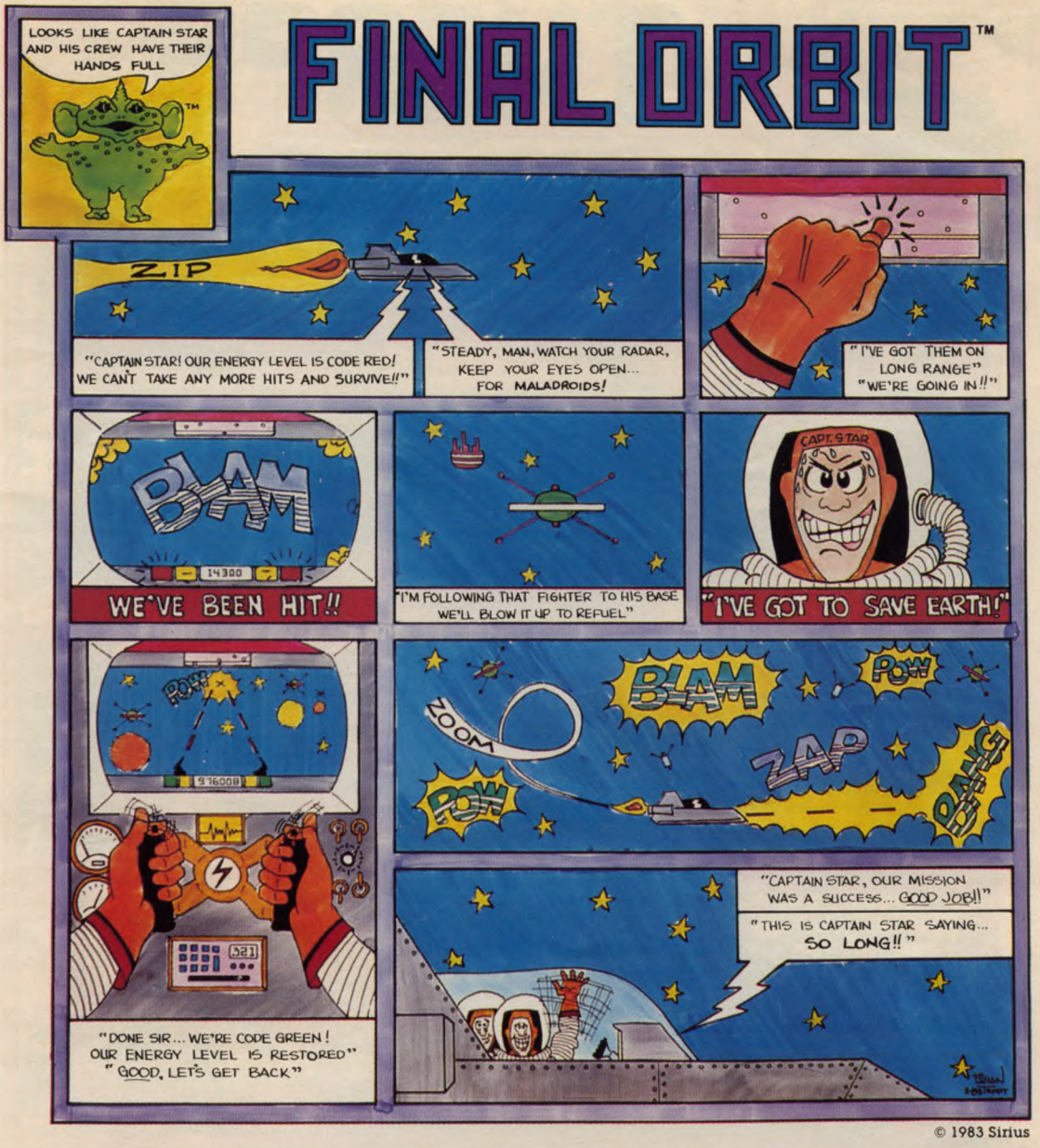

© 1983 Sirius

Sirius™

For more information contact your local Sirius dealer or contact Sirius directly at 10364 Rockingham Drive, Sacramento, CA 95827 (916) 366-1195.

Atari 400, 800 & 1200 Cartridge

VIC-20 Cartridge

Game design by Dan Thompson. VIC-20 version programmed by Leonard Bertoni. Package, program and audio visual © 1983 Sirius Software, Inc., Sacramento, California 95827. All rights reserved.

Sirius and Final Orbit are trademarks of Sirius Software, Inc. Atari 400, 800 and 1200 are trademarks of Atari, Inc. VIC-20 is a trademark of Commodore Business Machines, Corp. Sirius is not affiliated with Atari or Commodore.

TWERPS™

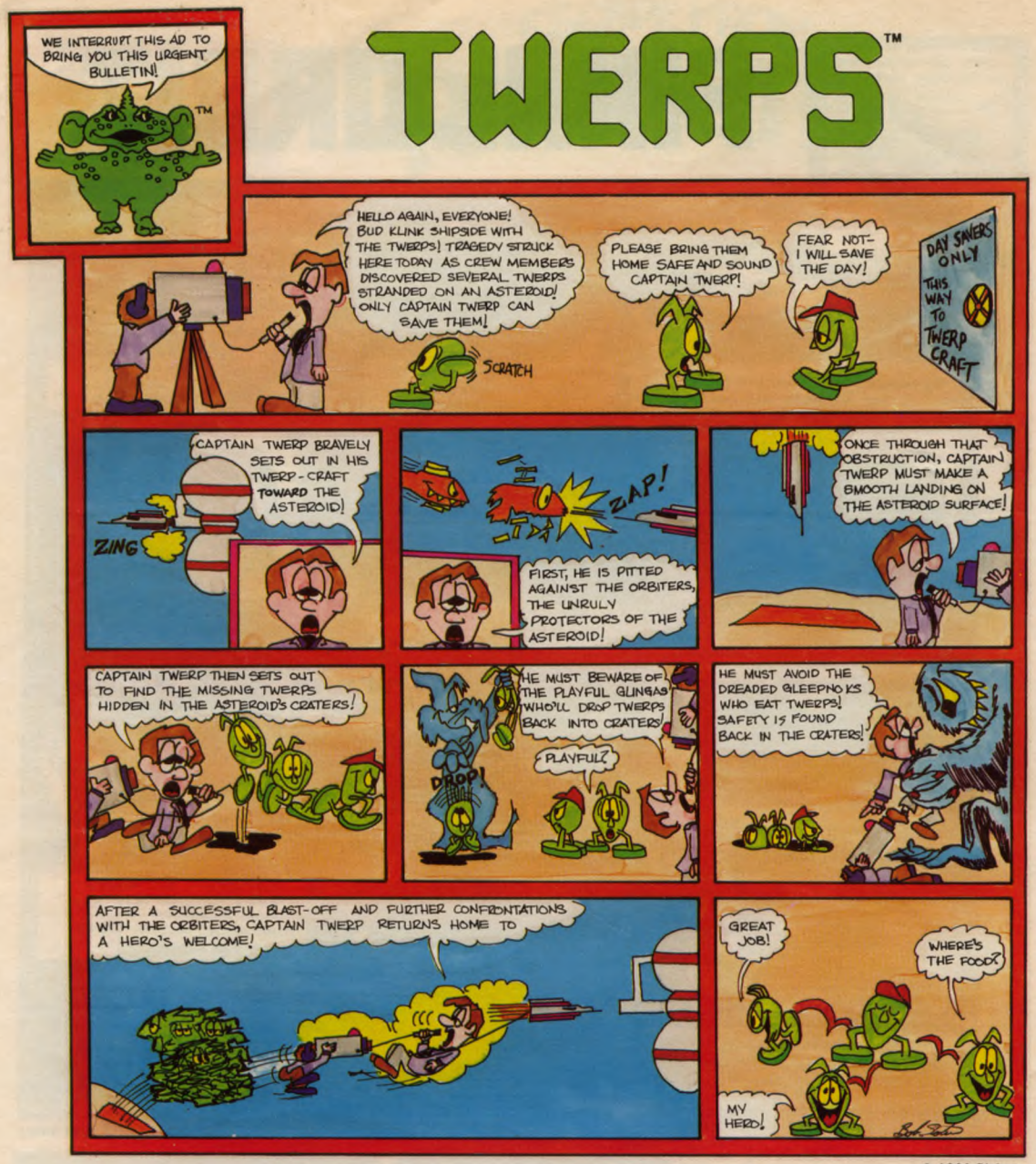

© 1983 Sirius

Sirius™

For more information contact your local Sirius dealer or contact Sirius directly at 10364 Rockingham Drive, Sacramento, CA 95827, (916) 366-1195.

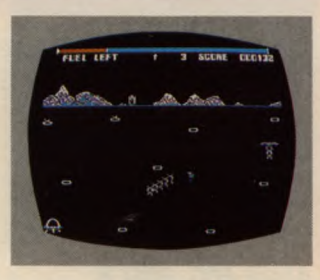

Atari 800 & 1200 Disk
Apple II, II+ & IIe Disk

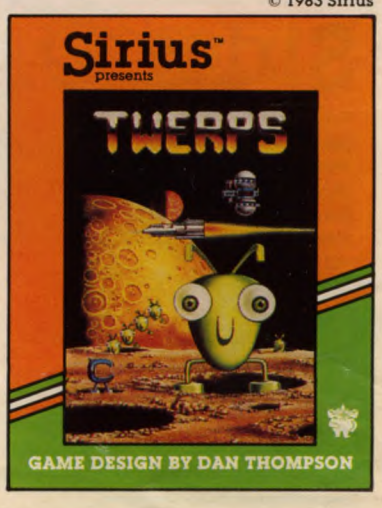

Game design by Dan Thompson.
Atari 800 & 1200 version programmed by Joe Kelly. Package, program and audio visual © 1982 Sirius Software, Inc. All rights reserved.

Sirius and Twerps are trademarks of Sirius Software, Inc. Atari 800 and 1200 are trademarks of Atari, Inc. Apple II, II+ & IIe are trademarks of Apple Computer, Inc. Sirius is not affiliated with Atari or Apple.

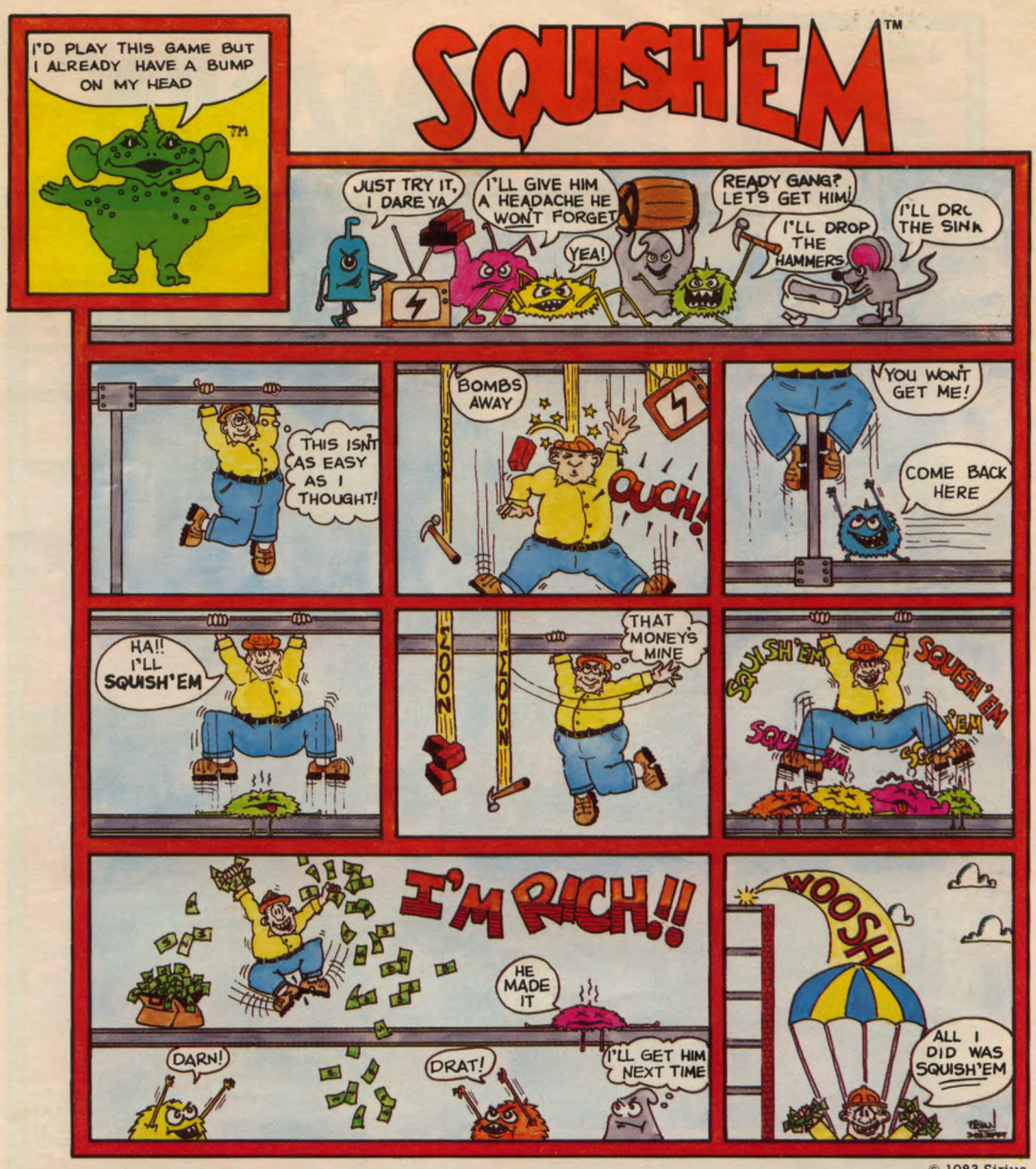

© 1983 Sirius

Sirius™

For more information contact your local Sirius dealer or contact Sirius directly at 10364 Rockingham Drive, Sacramento, CA 95827 (916) 366-1195.

Atari 400, 800 & 1200 Cartridge

Commodore 64 Disk

VIC-20 Cartridge

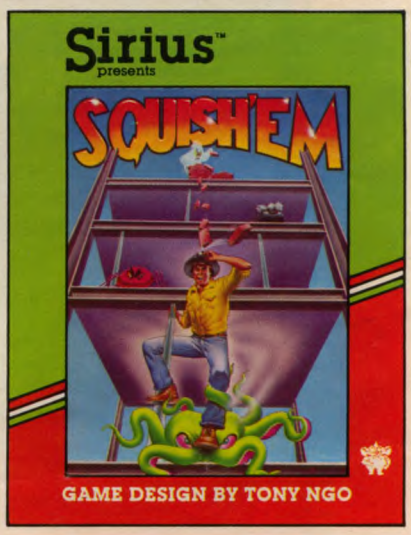

Game design by Tony Ngo. Package, program and audio visual © 1983 Sirius Software, Inc., Sacramento, California 95827. All rights reserved.

Sirius and Squish 'Em are trademarks of Sirius Software, Inc. Atari 400, 800 and 1200 are trademarks of Atari, Inc. Commodore 64 and VIC-20 are trademarks of Commodore Business Machines, Inc. Sirius is not affiliated with Atari or Commodore.

PLASMANIA™

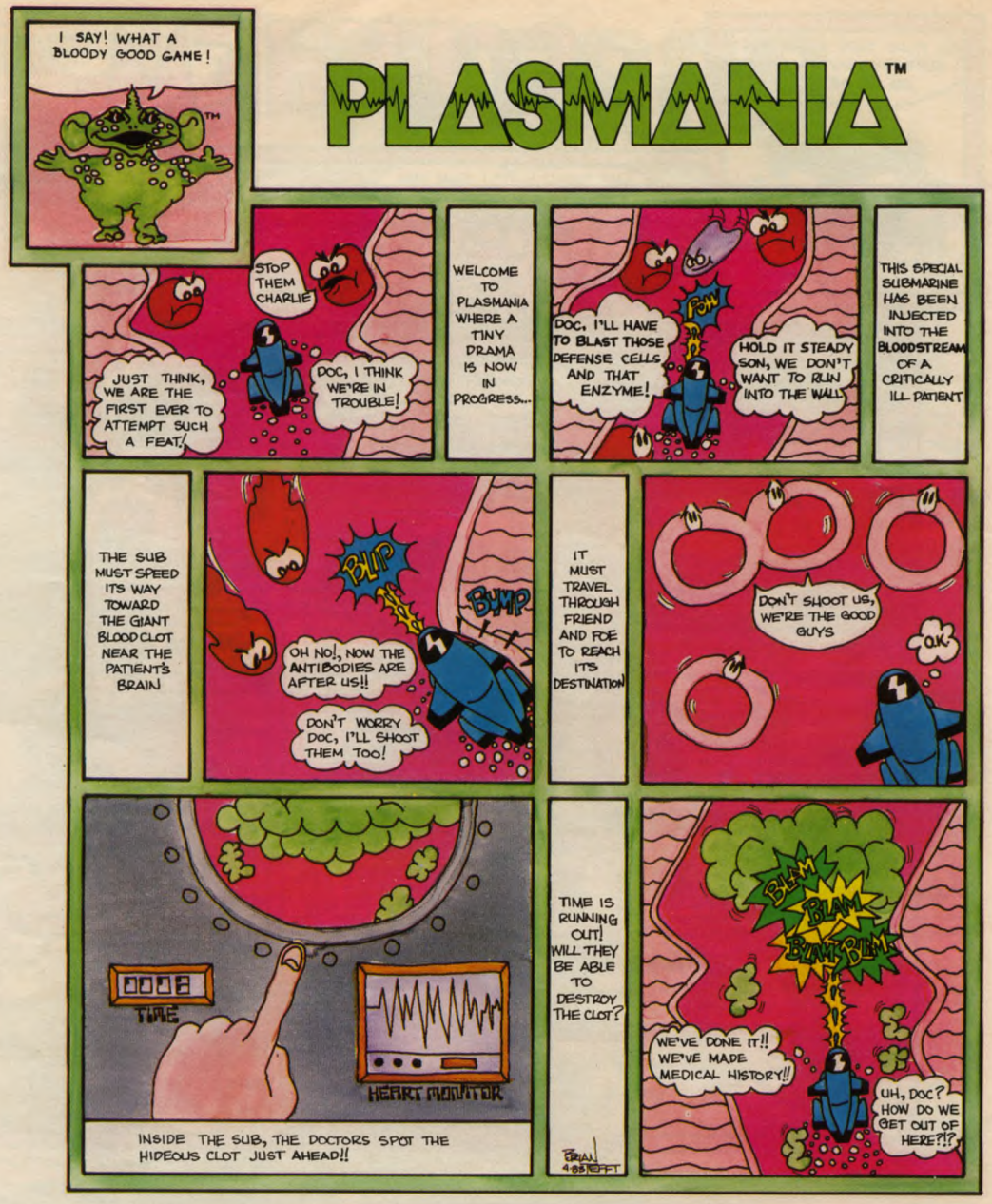

© 1983 Sirius

Sirius™

For more information contact your local Sirius dealer or contact Sirius directly at 10364 Rockingham Drive, Sacramento, CA 95827, (916) 366-1195.

Apple II, II+, IIe Disk
VIC-20 Cartridge

Game design by David Lubar.
Apple version programmed by Lewis Geer.
VIC-20 version programmed by Erich Horn.
Package, program and audio visual © 1983 Sirius Software, Inc. All rights reserved.

Sirius and Plasmania are trademarks of Sirius Software, Inc. Apple II, II+ and IIe are trademarks of Apple Computer, Inc. VIC-20 is a trademark of Commodore Business Machines, Inc. Sirius is not affiliated with Apple or Commodore.

GORGON™ II

© 1983 Sirius

Sirius™

For more information contact your local Sirius dealer or contact Sirius directly at 10364 Rockingham Drive, Sacramento, CA 95827, (916) 366-1195.

IBM-PC Disk w/color card

Programmed by Mike Roscroft
Package, program and audio visual © 1983 Sirius Software, Inc. All rights reserved

Sirius and Gorgon are trademarks of Sirius Software, Inc. IBM-PC is a trademark of International Business Machines Corp. The audio visual design is licensed from Nelson Electronics

ALPHA SHIELD™

© 1983 Sirius

Sirius™

For more information contact your local Sirius dealer or contact Sirius directly at 10364 Rockingham Drive, Sacramento, CA 95827 (916) 366-1195.

Atari 400, 800 & 1200

Game design by David Lubar. Atari version programmed by Tom McWilliams. Package, program, audio visual © 1983 Sirius Software, Inc. Sacramento, California 95827. All rights reserved.

Sirius and Alpha Shield are trademarks of Sirius Software, Inc. Atari 400, 800 and 1200 are trademarks of Atari, Inc. Sirius is not affiliated with Atari.

WAYOUT™

© 1983 Sirius

Sirius™

For more information contact your local Sirius dealer or contact Sirius directly at 10364 Rockingham Drive, Sacramento, CA 95827, (916) 366-1195.

Apple II, II+ & IIe Disk
Atari 800 & 1200 Disk
Commodore 64 Disk

SPIDER·CITY™

© 1983 Sirius

Sirius™

For more information contact your local Sirius dealer or contact Sirius directly at 10364 Rockingham Drive, Sacramento, CA 95827 (916) 366-1195.

Atari 400, 800 & 1200 Cartridge
VIC-20 Cartridge

Game design by David Lubar. VIC-20 version programming Leonard Benoit. Atari versions programming Tom McWilliams. Package, program and audio-visuals © 1983 Sirius Software, Inc., Sacramento, California 95827. All rights reserved.

Sirius and Spider-City are trademarks of Sirius Software, Inc. Atari 400, 800 and 1200 are trademarks of Atari, Inc. VIC-20 is a trademark of Commodore Business Machines, Inc. Sirius is not affiliated with Atari or Commodore.

REPTON™

Sirius™

For more information contact your local Sirius dealer or contact Sirius directly at 10364 Rockingham Drive, Sacramento, CA 95827, (916) 366-1195.

Atari 800, 1200 and Commodore 64 versions programmed by Dan Thompson. Apple version programmed by Andy Kakurinski. Package program and audio/visual © 1983 Sirius Software, Inc. All rights reserved.

Sirius and Repton are trademarks of Sirius Software, Inc. Atari 800 and 1200 are trademarks of Atari, Inc. Commodore 64 is a trademark of Commodore Business Machines, Inc. Apple II, II+ and IIe are trademarks of Apple Computer, Inc. Sirius is not affiliated with Atari, Commodore or Apple.

Atari 800 & 1200 Disk
Commodore 64 Disk
Apple II, II+ & IIe Disk

Game design by Dan Thompson and Andy Kakurinski

© 1983 Sirius

Sirius

For more information contact your local Sirius dealer or contact Sirius directly at 10364 Rockingham Drive, Sacramento, CA 95827, (916) 366-1195.

VIC-20 and Commodore 64 versions programmed by Jeremy Jones. Atari 400 and 800 versions programmed by Tom McWilliams. Program and audio visuals © 1983 Sirius Software, Inc. Packaging © 1983 Fox Video Games, Inc. All rights reserved.

Sirius and Turmoil are trademarks of Sirius Software, Inc. Games of the Century is a trademark of Fox Video Games, Inc. VIC-20 and Commodore 64 are trademarks of Commodore Business Machines, Inc. Atari 400 and 800 are trademarks of Atari, Inc. Sirius is not affiliated with Commodore or Atari.

Atari 400 & 800 Cartridge

VIC-20 Cartridge

Commodore 64 Disk

Game design by Mark Turmell

Fast Eddie™

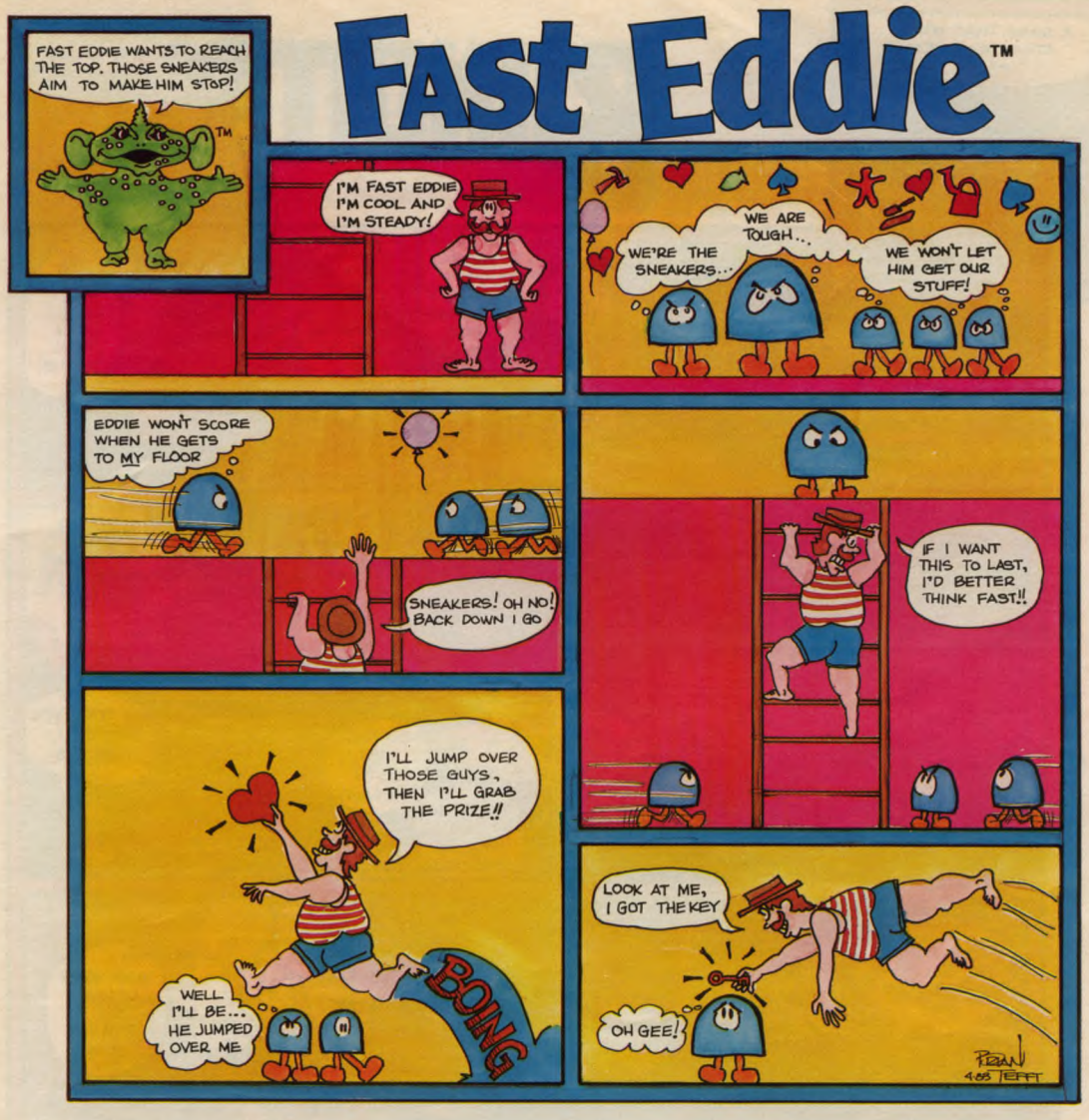

© 1983 Sirius

Sirius™

For more information contact your local Sirius dealer or contact Sirius directly at 10364 Rockingham Drive, Sacramento, CA 95827, (916) 366-1195.

VIC-20 and Commodore 64 versions programmed by Kathy Bradley. Atari 400 and 800 versions programmed by Tom McWilliams. Program and audio visual © 1982 Sirius Software, Inc. Packaging © 1982 Fox Video Games, Inc. All rights reserved.

Sirius, Fast Eddie, and Sneakers are trademarks of Sirius Software, Inc. Games of the Century is a trademark of Fox Video Games, Inc. VIC-20 and Commodore 64 are trademarks of Commodore Business Machines, Inc. Atari 400 and 800 are trademarks of Atari, Inc. Sirius is not affiliated with Commodore or Atari.

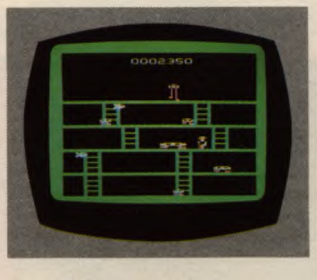

Atari 400 & 800 Cartridge

VIC-20 Cartridge
Commodore 64 Disk

Game design by Mark Turmell

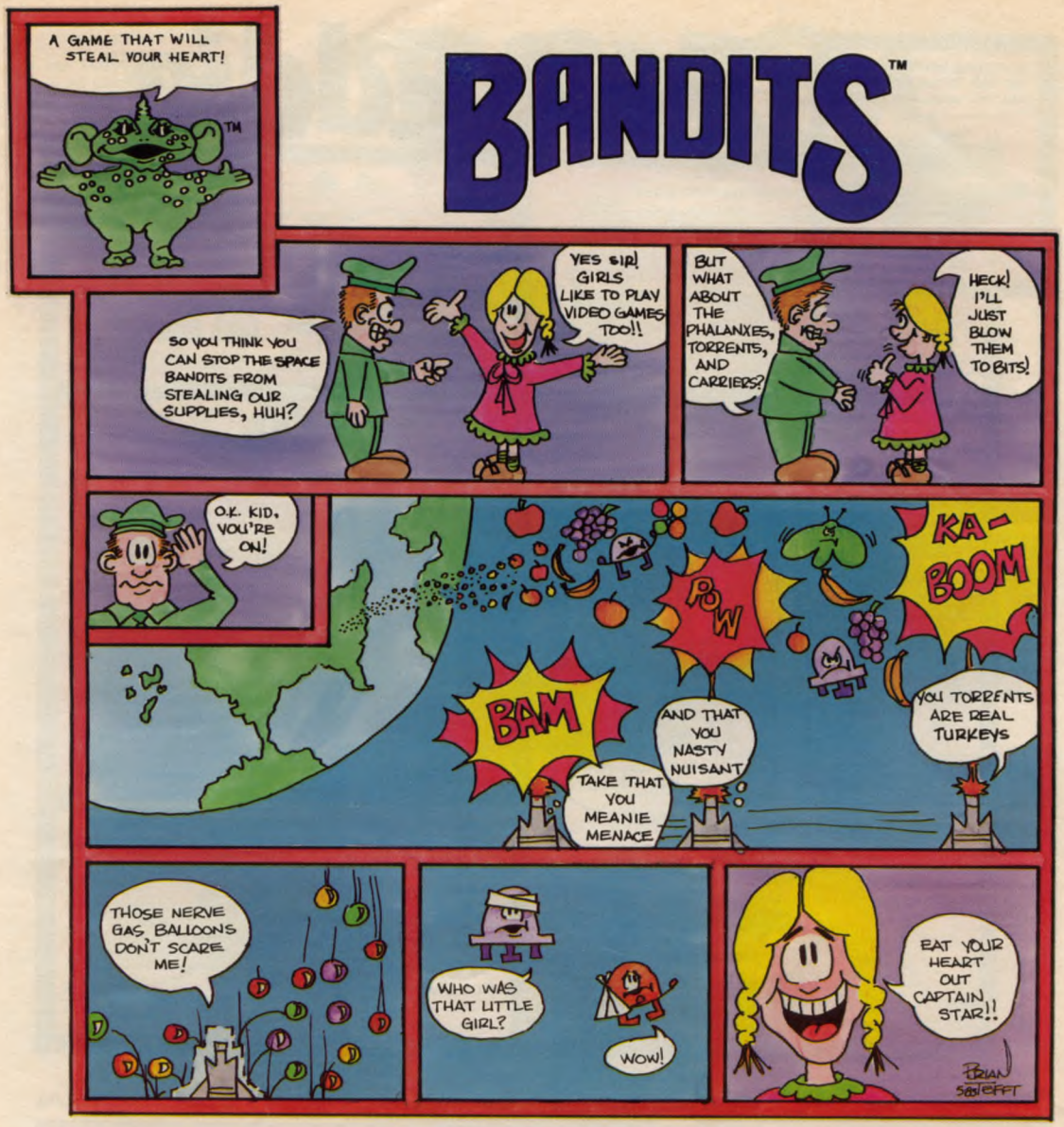

© 1983 Sirius

Sirius™

For more information contact your local Sirius dealer or contact Sirius directly at 10364 Rockingham Drive, Sacramento, CA 95827, (916) 366-1195.

Game design by Tony and Benny Ngo.
VIC-20 version programmed by Leonard Bertoni.
Package, program and audio visual © 1982 Sirius Software, Inc.
All rights reserved.

Sirius and Bandits are trademarks of Sirius Software, Inc. Atari 800 and 1200 are trademarks of Atari, Inc. Apple II, II + & IIe are trademarks of Apple Computer, Inc. VIC-20 and Commodore 64 are trademarks of Commodore Business Machines, Inc. Sirius is not affiliated with Apple, Atari or Commodore.

Apple II, II + & IIe Disk
Atari 800 & 1200 Disk
Commodore 64 Disk
VIC-20 Cartridge

CRITICAL MASS™

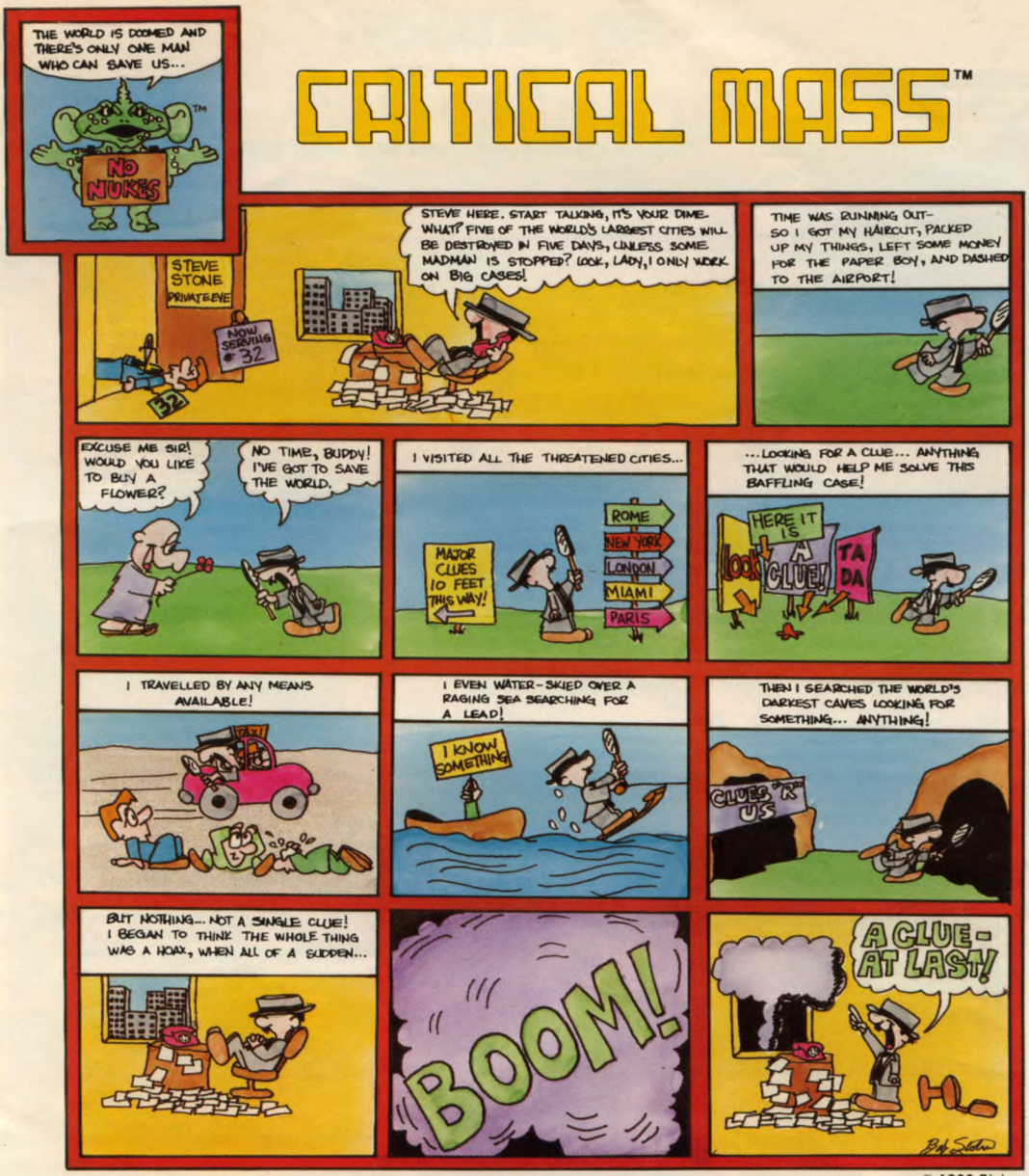

© 1983 Sirius

Sirius™

For more information contact your local Sirius dealer or contact Sirius directly at 10364 Rockingham Drive, Sacramento, CA 95827, (916) 366-1195.

Apple II, II+ & IIe Disk
Atari 800 & 1200 Disk
Commodore 64 Disk

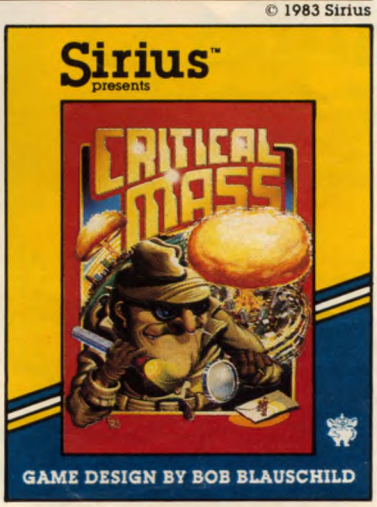

Game design by Bob Blauschild.
Package, program and audio visual © 1983 Sirius Software, Inc. All rights reserved.

Sirius and Critical Mass are trademarks of Sirius Software, Inc. Apple II, II+ & IIe are trademarks of Apple Computer, Inc. Atari 800 and 1200 are trademarks of Atari, Inc. Commodore 64 is a trademark of Commodore Business Machines, Inc. Sirius is not affiliated with Apple, Atari or Commodore.

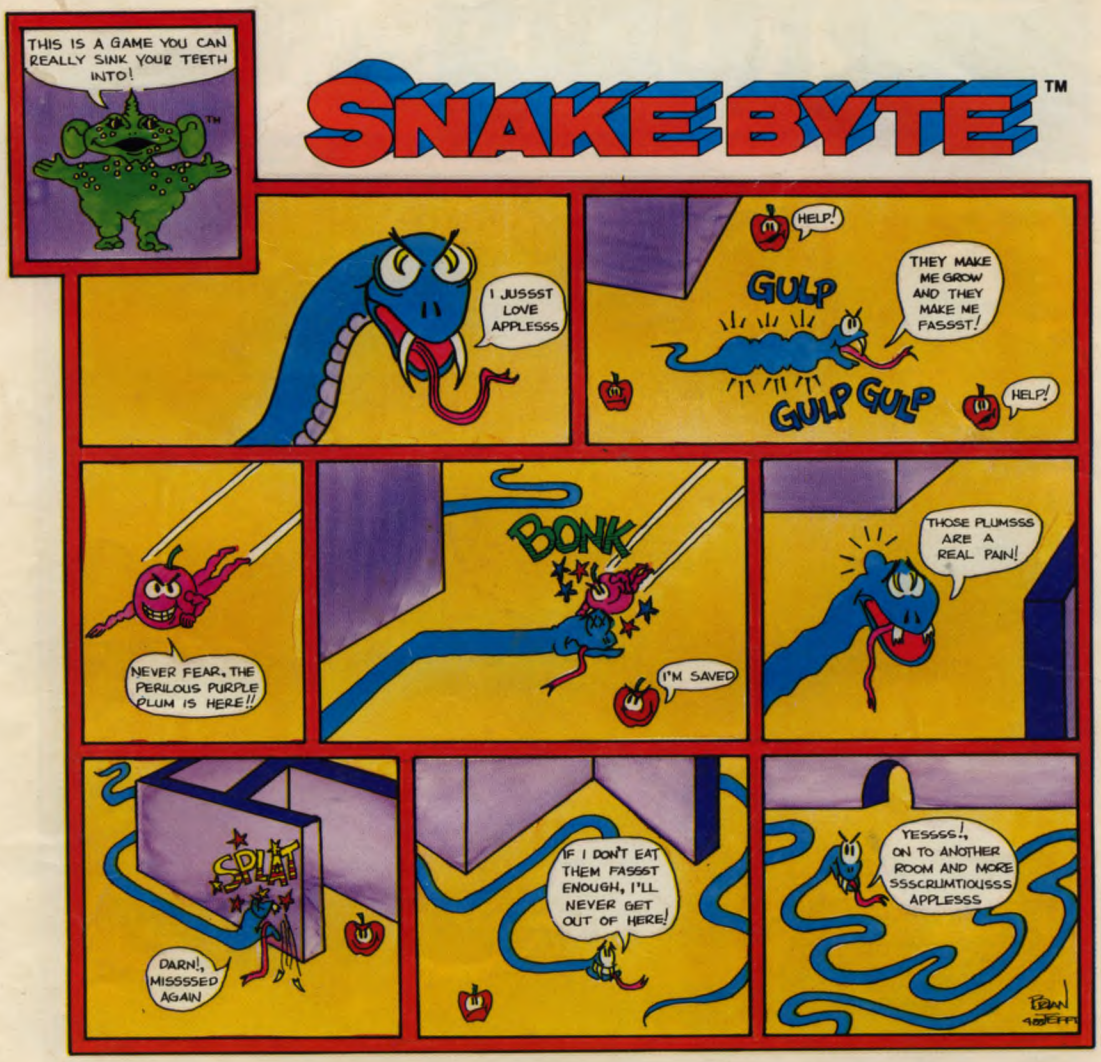

© 1983 Sirius

Sirius™

For more information contact your local Sirius dealer or contact Sirius directly at 10364 Rockingham Drive, Sacramento, CA 95827, (916) 366-1195.

Atari 800 & 1200 Disk
VIC-20 Cartridge
Commodore 64 Disk
Apple II, II+ & IIe Disk

Game design by Chuck Sommerville

Atari 800 & 1200 version programmed by Dan Thompson. VIC-20 and Commodore 64 versions programmed by Dan Stanfield. Package, program and audio visual © 1982 Sirius Software, Inc. All rights reserved.

Sirius and Snake Byte are trademarks of Sirius Software, Inc. Atari 800 and 1200 are trademarks of Atari, Inc. VIC-20 and Commodore 64 are trademarks of Commodore Business Machines, Inc. Apple II, II + & IIe are trademarks of Apple Computer, Inc. Sirius is not affiliated with Apple, Atari or Commodore.